

WALWORTH COUNTY  
SURVEYING & MAPPING  
LAKE GENEVA, WISCONSIN

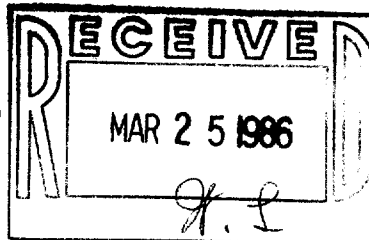

MAIN STREET

POINT DESCRIBED AS THE INTERSECTION OF THE SOUTH  
LINE OF MAIN STREET AND THE EAST LINE OF SECTION  
35, T2N, R17E

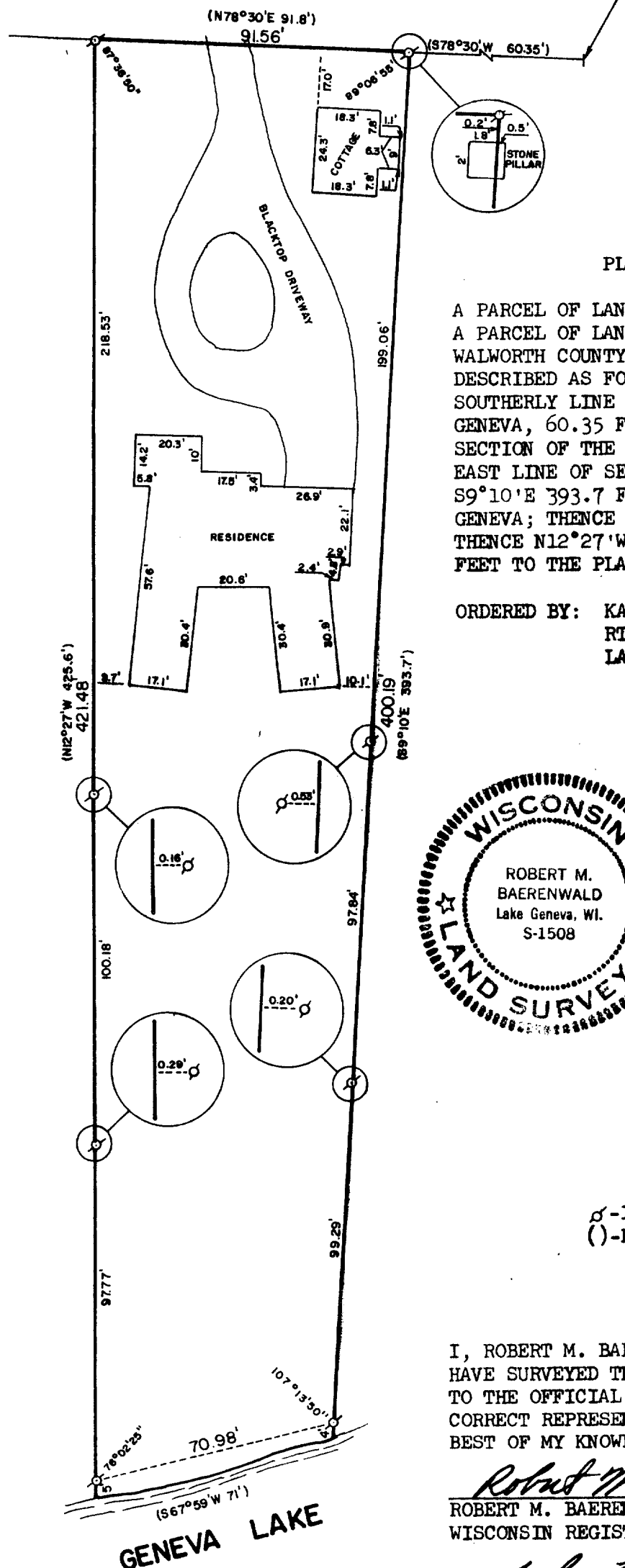

PLAT OF SURVEY OF

A PARCEL OF LAND RECORDED AND DESCRIBED AS FOLLOWS:  
A PARCEL OF LAND SITUATE IN THE CITY OF LAKE GENEVA,  
WALWORTH COUNTY, WISCONSIN, MORE PARTICULARLY  
DESCRIBED AS FOLLOWS: COMMENCING AT A POINT IN THE  
SOUTHERLY LINE OF MAIN STREET IN THE CITY OF LAKE  
GENEVA, 60.35 FEET, S78°30'W OF A POINT OF INTER-  
SECTION OF THE SOUTH LINE OF MAIN STREET AND THE  
EAST LINE OF SECTION 35, T 2 N, R 17 E, THENCE  
S9°10'E 393.7 FEET TO A POINT IN THE SHORE OF LAKE  
GENEVA; THENCE S67°59'W ALONG THE SHORE 71 FEET;  
THENCE N12°27'W 425.6 FEET; THENCE N78°30'E 91.8  
FEET TO THE PLACE OF BEGINNING.

ORDERED BY: KAVANAUGH REALTY  
RT. 5, BOX 1015  
LAKE GENEVA, WISCONSIN 53147

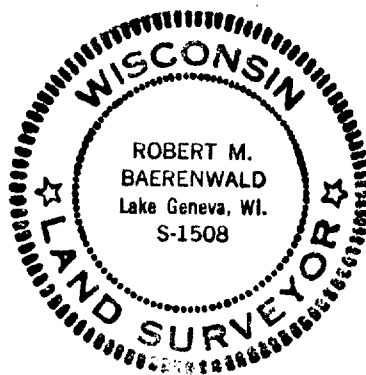

SCALE: 1"=40'

⊘-IRON PIPE FOUND  
( )-RECORDED AS

I, ROBERT M. BAERENWALD, DO HEREBY CERTIFY THAT I  
HAVE SURVEYED THE PROPERTY HEREON DESCRIBED ACCORDING  
TO THE OFFICIAL RECORDS AND THAT THE PLAT HEREON IS A  
CORRECT REPRESENTATION OF THE PROPERTY LINES TO THE  
BEST OF MY KNOWLEDGE AND BELIEF.

*Robert M. Baerenwald*  
ROBERT M. BAERENWALD  
WISCONSIN REGISTERED LAND SURVEYOR, S-1508

*Feb. 3, 1986*  
DATE JOB NO. 0464

24 UP - 94-N

7-821✓